

Rockwood Area Snowmobile Trails

Greenville Area Snowmobile Trails

Map showing the Rockwood and Greenville areas with snowmobile trails, roads, and landmarks. Includes an inset map of the Rockwood area.

LEGEND

- Katahdin Loop Trail
- Maine Interconnected Trail System (ITS)
- Groomed Club Trails
- Groomed Club Trails over frozen water (use caution when crossing)
- US Route/Interstate
- Paved Road
- Maine Snowmobile Association ITS Junction Markers
- Ambulance Emergency
- Trail Marker
- Points of Interest
- Moosehead Trail
- Landing Strip
- Gas
- Public Landing/Parking
- Public Restroom
- Info
- Life Flight

Scale: 1/2" = 1 Mile

Don't Drink and Ride: Maine has a very tough OUI law.

Please use caution on all bodies of water. Watch for thin ice when crossing rivers to lakes or ponds.

Due to woods operations trails subject to change. Please contact the local snowmobile club for the most accurate and up-to-date trail information.

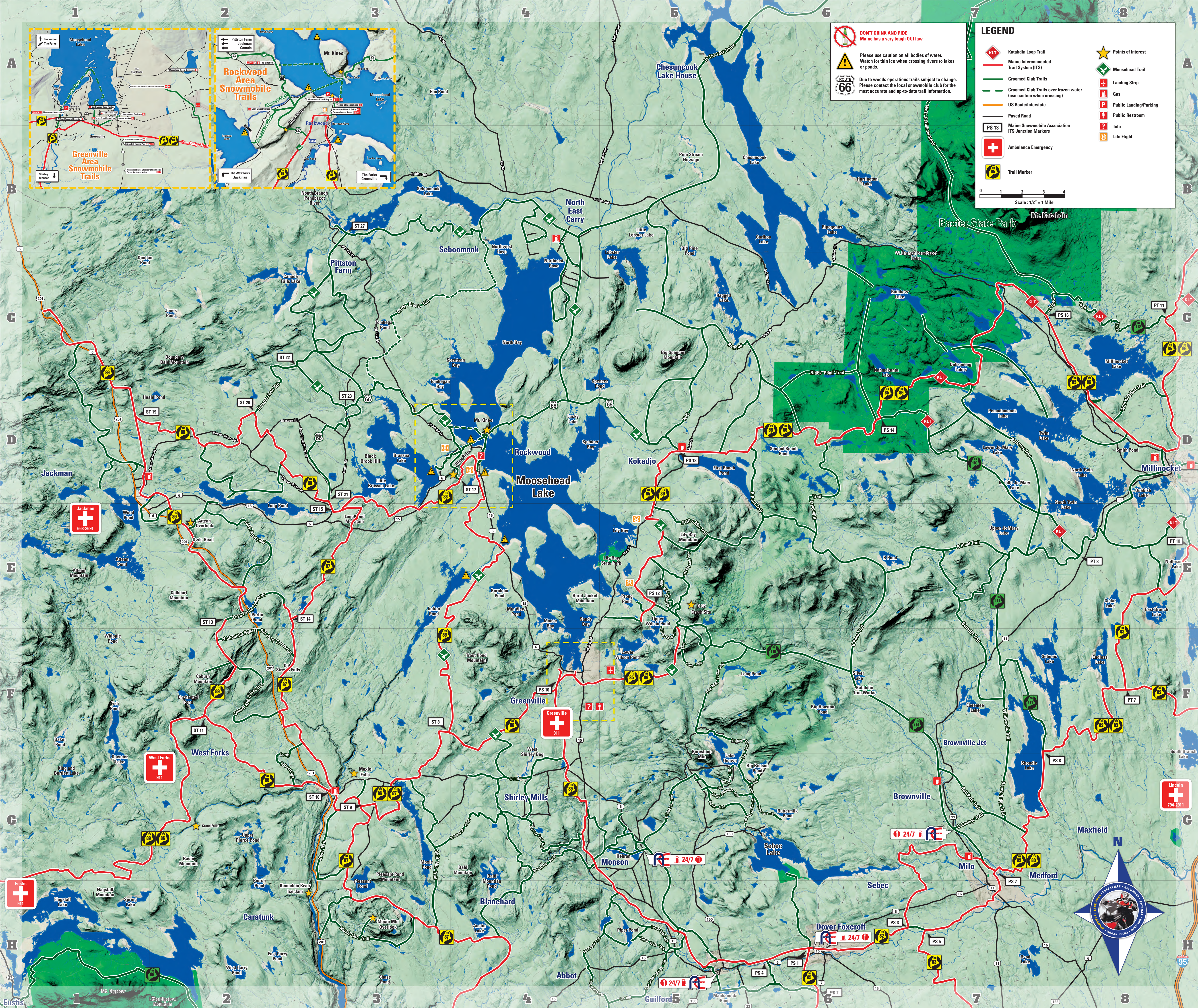

Breton's Store

F4

Pizza, Sandwiches, Beer, Wine, Gas, and Goods! Open 6am to 9pm Daily

207.695.2862
207.695.2862
PO Box 29, Greenville Jct.

The Birches Resort

D3

Log cabins and lodge directly on the lake • 11,000 acre resort area
Lodging • Dining Lounge • Fuel • Trails
Moose safaris • Boat rentals

207.534.7305
281 Birches Rd., Rockwood
Birches.com

CA Dean Memorial Hospital

F4

Where Quality and Caring Meet

207.695.5200
364 Pritham Ave., Greenville
CADean.org

Flatlander's Pub

F4

Where Locals go for Food & Drink
Home of the Braasted Chicken

207.695.3373
36 Pritham Ave., Greenville

Indian Hill Trading Post & Supermarket

F4

Helmets, Shields, Belts & Plugs
Full-service Hannaford's Supermarket
Warm Gloves, Brand Name Boots
Groomed Trail Access
24/7 Gas

207.695.2104
148 Moosehead Lake Rd., Greenville
Indianhill.com

Jackman Powersports

D1

ATV & Snowmobile Sales & Service
YAMAHA • ARTIC CAT • POLARIS • SKI-DOO
We carry a full line of new and used snowmobiles and used ATVs, as well as Kimpex trax, Mission trailers, Husqvarna chainsaws, lawn mowers, brush cutters and an array of accessories.

800.287.7669
549 Main St., Jackman
Jackmanpowersports.com

Moosehead Chamber of Commerce

F4

Explore hundreds of miles of the most scenic and well-groomed snowmobile trails in the Northeast including the famed 175 Mile Around-the-Lake Moosehead Trail.

207.695.2702
PO Box 581, Greenville
Mooseheadlake.org

Moosehead Motorsports

F4

207.695.2020
13 Moosehead Industrial Park, Greenville junction
Mooseheadmotorsports.com

Northwoods Camp Rentals

F4

Private Vacation Rentals with snowmobile trail access, fireplaces & complete kitchens

207.695.4300
14 Lakeview St., Greenville
Mooseheadrentals.com

Northwoods Outfitters

F4

Sled rentals, Winter gear and Trailside lodging accommodations

866.223.1380
5 Lily Bay Rd., Greenville
Maineoutfitter.com

Puckerbrush Bar & Grill

F4

Expected opening, summer of 2017
At the former location of the Black Frog

207.876.3599
17 Pritham Ave., Greenville

Wilsons on Moosehead Lake

F4

Lakefront Cabins on ITS 88
Amazing Fishing Since 1865

207.695.2549
66 Wilsons Rd., Greenville Jct.
WilsonsOnMooseheadLake.com

West Cove Lounge

F4

Warm Radiant Heat. Ice Cold Beer
Home Cooked Meals. Located Right on the ITS Trail. Live entertainment every Saturday night
"West Cove Live"

207.695.4369
22 Rockwood Rd., Greenville

Stress Free Moose Pub & Cafe

F4

New Expanded Menu & Dining Room

12 BEERS on TAP
Open Daily at 11:00

Gray Ghost Camps

D4

Waterfront, trailside cabins available to rent nightly, weekly and seasonally. Groomer on site. Guided trips available

207.534.7362
161 Jackman Rd., Rockwood
Grayghostcamps.com

Moosehead Marina LLC

D4

Plowed, Trailside parking available

5 Lakes Lodge

E1

The finest rooms in the Katahdin Region
Home of the Jo Mary Riders Snowmobile Club

207.723.5045
46 Marina Drive, South Twin Lake, Millinocket
5lakeslodge.com

Peaks Kenny Lodge

H6

5BR/5BA trailside lodge near Sebec Lake, 40" tvs, king and double beds, free wifi, in room coffee

207.564.0700
663 Greeley's Landing Rd., Dover Foxcroft
Visitsebec.com

Rowell's Garage

H6

Sales & Service
The areas only automatic drive through car wash

207.564.3434
191 East Main St., Dover-Foxcroft
Rowellsgarage.com

AE Robinson

G5•G7•H5•H6

Pizzas, Baskets, Burgers, Hot & Cold Subs and more!

Moosehead Sled Rental & Repair

D4

Need a snowmobile to help tend to your tip-ups and tow around your gear? We offer \$100/day ice fishing sled rental. Add an Otter sled for \$10/day.

207.534.2261
4008 Rockwood Rd., Rockwood
Mooseheadsled.com

Rockwood Bar & Grill

D4

Pizza • Wings • Sandwiches
Fish & Chips • Daily Specials • Desserts
A variety of local brews in the bottle or on tap. Full bar

207.534.0202
3628 Rockwood Rd., Rockwood
Rockwoodbarandgrill.com

Tomhegan Wilderness Cabins

C3

Well Maintained & Comfortable Accommodations with Modern Conveniences •
Camp Store • Fishing •
Snowmobiling • X-C Skiing •
Snowshoeing • Sled Riding and other winter activities!

207.534.7712
832 Spinney Rd., Rockwood
Tomhegan.com

Beaver Cove Marina

E5

We have ethanol free fuel. Check us out facebook for details about hours of operation

207.695.3526
16 Coveseide Rd., Beaver Cove
Beavercovemarina.com

Chesuncook Lake House

A5

Most Popular Route to the "Trains"

207.745.5330
Rt. 76 Box 656, Chesuncook Village
Chesuncooklakehouse.com

Northern Outdoors

G3

Onsite 91 Oct Gas
ATM, Wifi & Roaring Fireplace
Home of the Kennebec River Pub & Brewery
Great Food, Fresh Beer!

888.770.SLED
1771 US Route 201, The Forks
NorthernOutdoors.com

Lake Parlin Lodge

D3

Free High Speed internet
Group Lodging Available
Just minutes from Coburn Mtn., the highest groomed trail in Maine

207.668.9060
6003 Main St., Route 201, Parlin Pond Township
Lakeparlinlodge.com

Kellys Landing

G3

Homemade soups, breads, entrees & desserts
Breakfast, lunch & dinner
Sunday Breakfast Buffet
Single and double suites with views, full bath and cable tv

207.695.4438
13 Rockwood Rd., Greenville Jct.
Kellysatmoosehead.com

Kineo Coffee Station

F4

Proudly serving the Moosehead Lake Region!
Coffee By Design, Espresso, Homemade Baked Items, Sandwiches, free WiFi and more! Stop in and check us out!

207.695.2167
142 Moosehead Lake Rd., Greenville

Leisure Life Resort

F4

By Foot, Sled, Boat, Kayak, or anything else!

207.695.3737
33 Leisure Life Rd., Greenville
Leisureliferesort.com

Napa Auto Parts

F4

Your local NAPA stocks auto parts, tools and equipment, snowmobile oil, belts and sparkplugs. Stop in today!

207.695.3585
26 Moosehead Lake Rd., Greenville
Napaonline.com

Jamison's Market/Jamo's Pizza

F4

Pizza, sandwiches, take out, breakfast sandwiches, ice, groceries, Ben & Jerry's Ice Cream, beer & wine, local information. Eat in - Take out

207.695.2201
34 Pritham Ave., Greenville

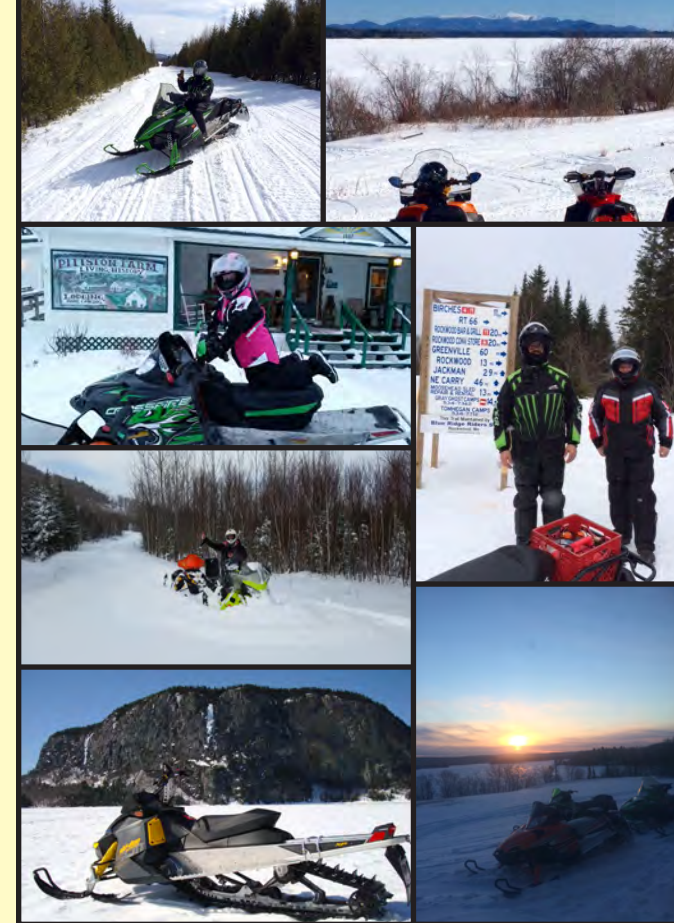

Moosehead Lake Area Snowmobile Clubs

Moosehead Riders

John Cobb 280.0442

Rockwood - Blue Ridge Riders

Mark Boynton 205.0414

Tauntan/Raynham Boundary

John Willard 534.7305

Pittston Farm Recreation Club

Robert & Gary Mills 280.0000

NorthEast Carry

Ed Raymond 557.5348

Jackman

Dave Jones 668.4442

Coburn Summit Riders

Joe Kruse 318.2577

The Forks

Jim Yearwood 663.4466

Shirley

Charles Baker 695.2460

Monson

Gary Killam 343.1517

Abbot

Big Pine Riders 343.0085

Guilford

Miles Lemieux 717.7073

Dover

Bill Robinson 343.0082

Elliottsville

Angelo D'Amrosio 997.2027

Cold Smoke Riders

Billy Smart 564.7712

Milo

Wade Cannery 943.2444

Brownville

Cheri Brackett 965-0000

Jo Mary Riders

Rick LeVasseur 723.5045

Kokadjo Roach Riders

Fred Candeloro 695.3993

Millinocket Twin Pine

Matt Polstein 723.3559

East Millinocket

East Branch Sno Rovers

Patten

Stephen Crouse 356.9533

Chesuncook

David Surprenant 754.5330

Ebeemee

Darryl Cote 965.8504

LEGEND

Greenville

Rockwood

The Forks

Jackman

Dover-Foxcroft

Beavercove

Chesuncook

Millinocket

D3 Advertiser Grid Location

Food

Lodging

Gas

Sled Rental/Sales

Repair/Parts

Facebook

Twitter

Trip Adviser